

Toccata für Kontrabass und Piano

Allegro non tanto, ♩ = 108

Viktor Fortin

Kontrabass

pizz. arco

mp *f*

Klavier

p *f*

5

mp

8

pizz. arco

11

pizz. arco

mp

14

17

pizz. arco

gliss. *p* *mf*

mp

21

pizz. arco

25

pizz. arco

mp

29

f

32

35

38

41

44

48

52

60

63

67

71

74

poco rit. . .

77

Tempo primo; ♩ = 108

82

mp

pp

85

f
mf

88

v

92

f
gliss.
pizz.

96

arco gliss.
pizz.
arco
p

100

pizz.
arco
pp
f

Kontrabass

Toccata für Kontrabass und Piano

Viktor Fortin

Allegro non tanto, ♩ = 108

Kontrabass

arco

27

mp

30

f

32

34

36

38

40

42

45

49

52

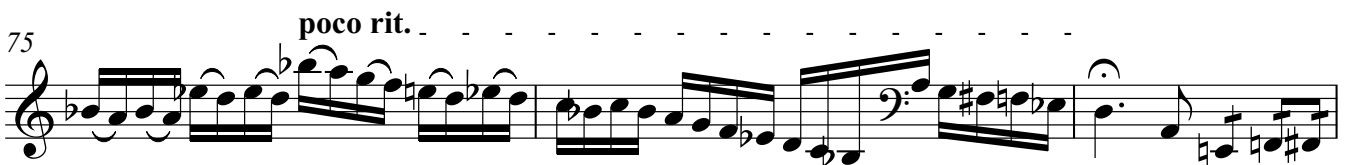
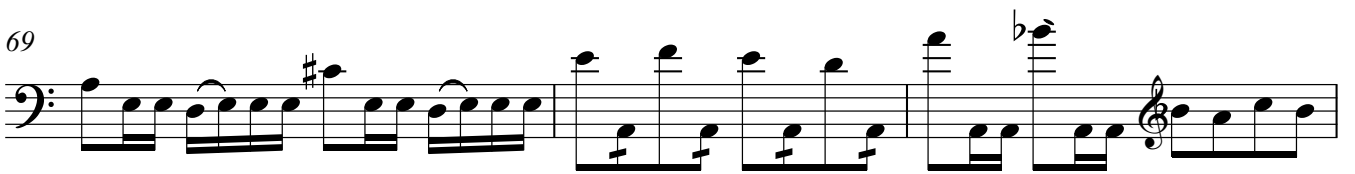

78 **Tempo primo;** ♩ = 108

82

84

86

88

92

95 *pizz.* *arco* *pizz.* *arco*

99

101 *pizz.* *arco*

Toccata für Kontrabass und Piano

Viktor Fortin

Allegro non tanto, ♩ = 108

23

28

33

36

40

44

48

52

57

60

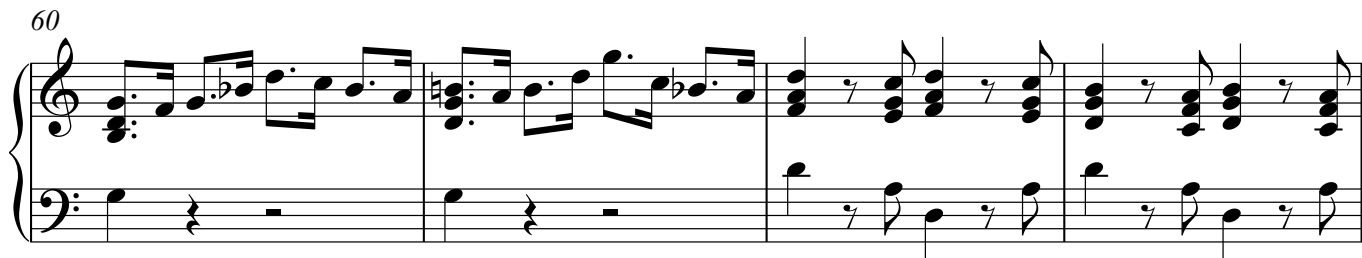

64

68

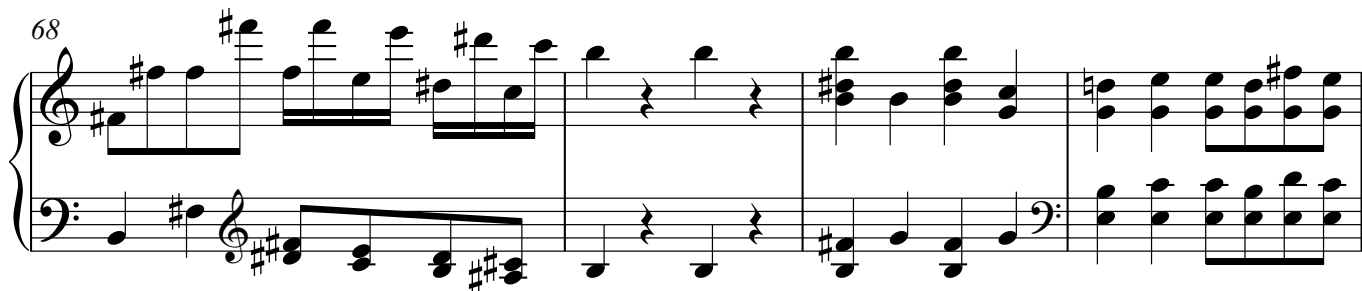

poco rit.

72

76

Tempo primo; ♩ = 108

81

85

89

92

96

p

100

pp *f*
