Ja som bača veľmi starý
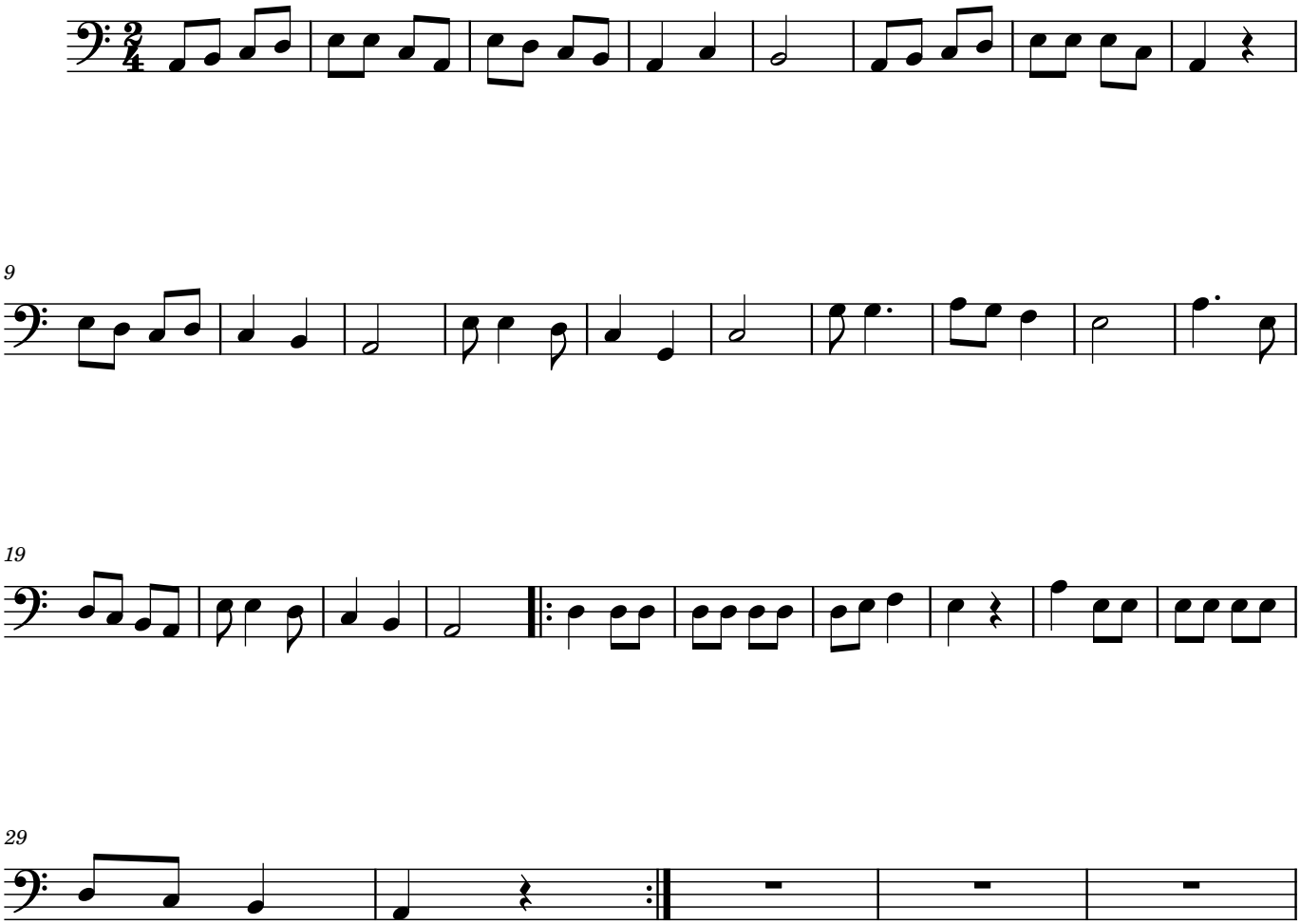
slovenská ľudová pieseň